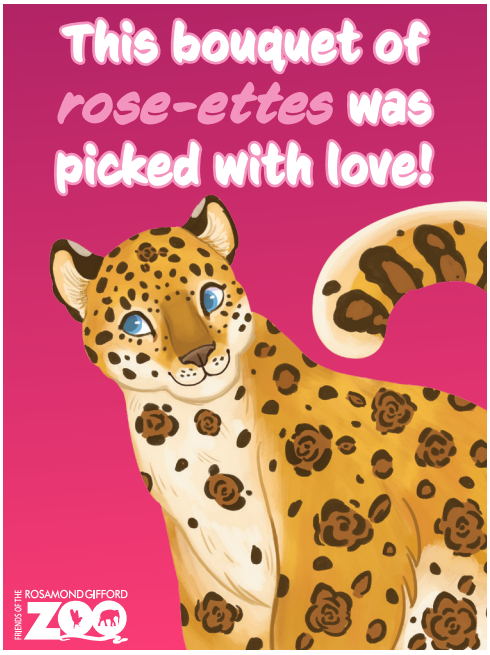

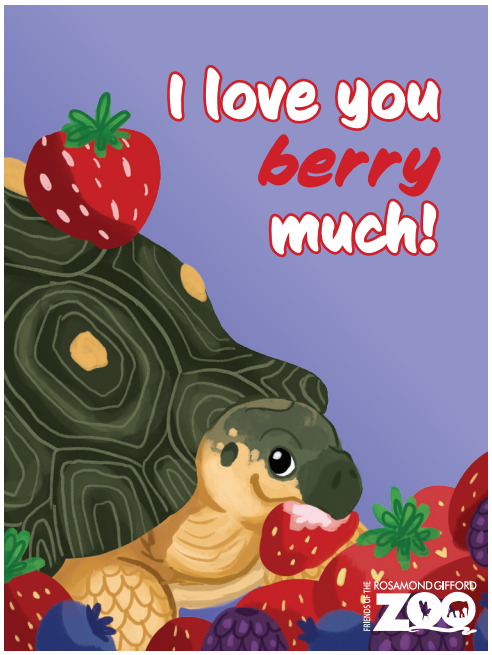

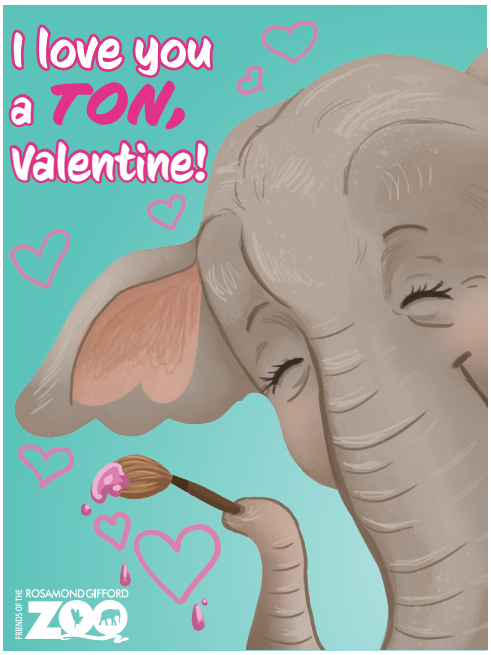

illustrations and design by Alissa Creno, 2026.